Governors' Committees

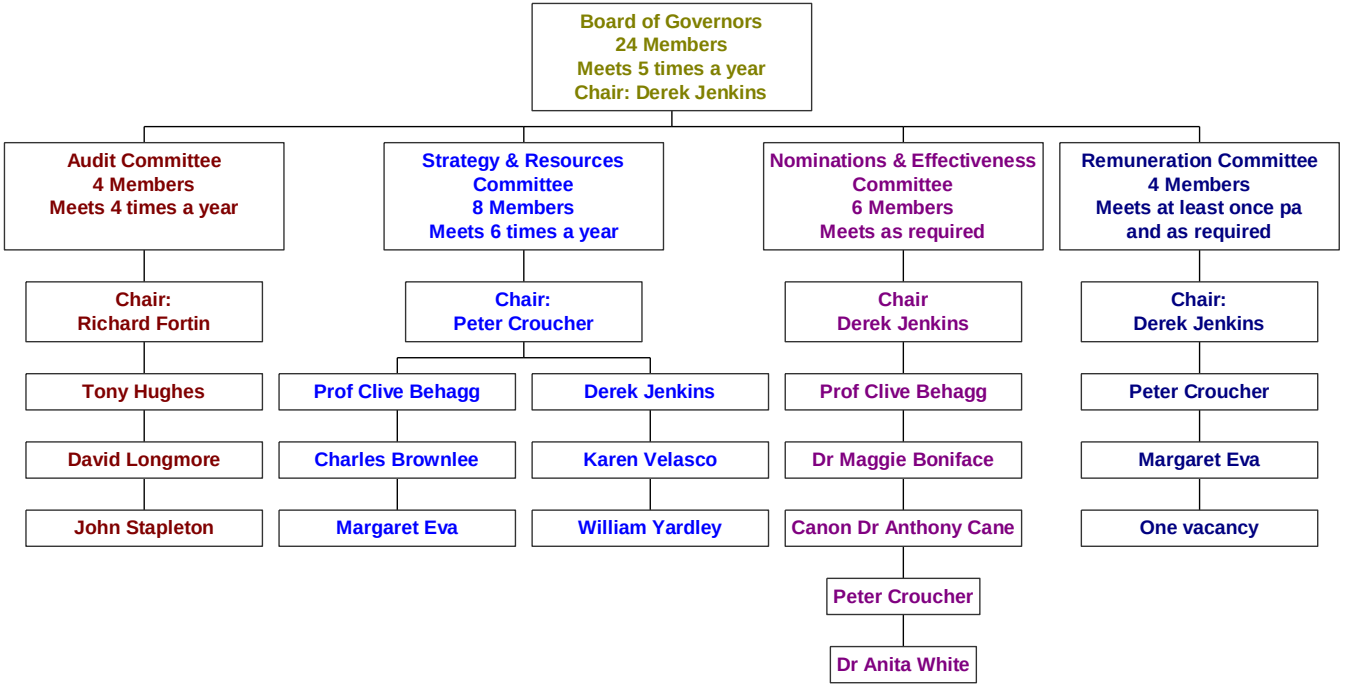

May 2010