Governors' Committees

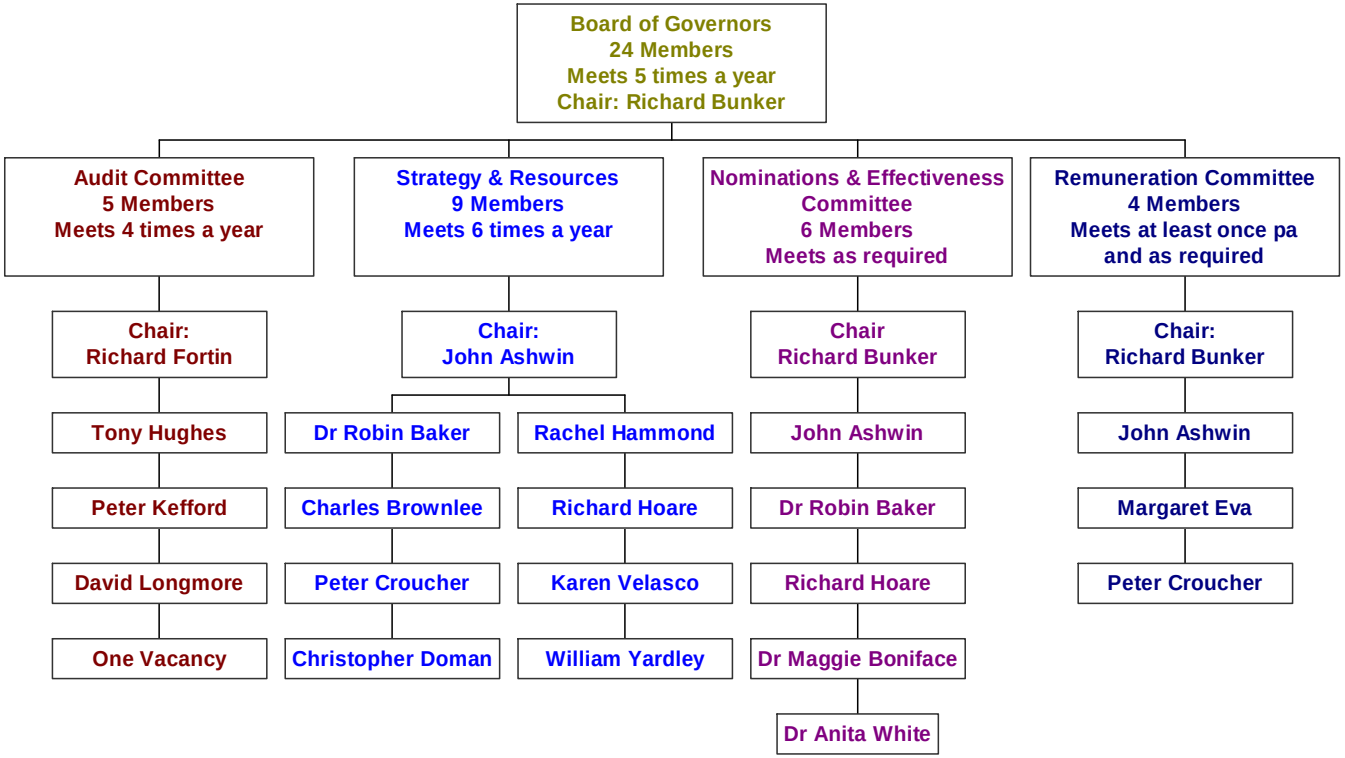

July 2008